GO NAGAI's

DevilMan®

VEROTIK™

2 $2.95

THE NEW COVENANT

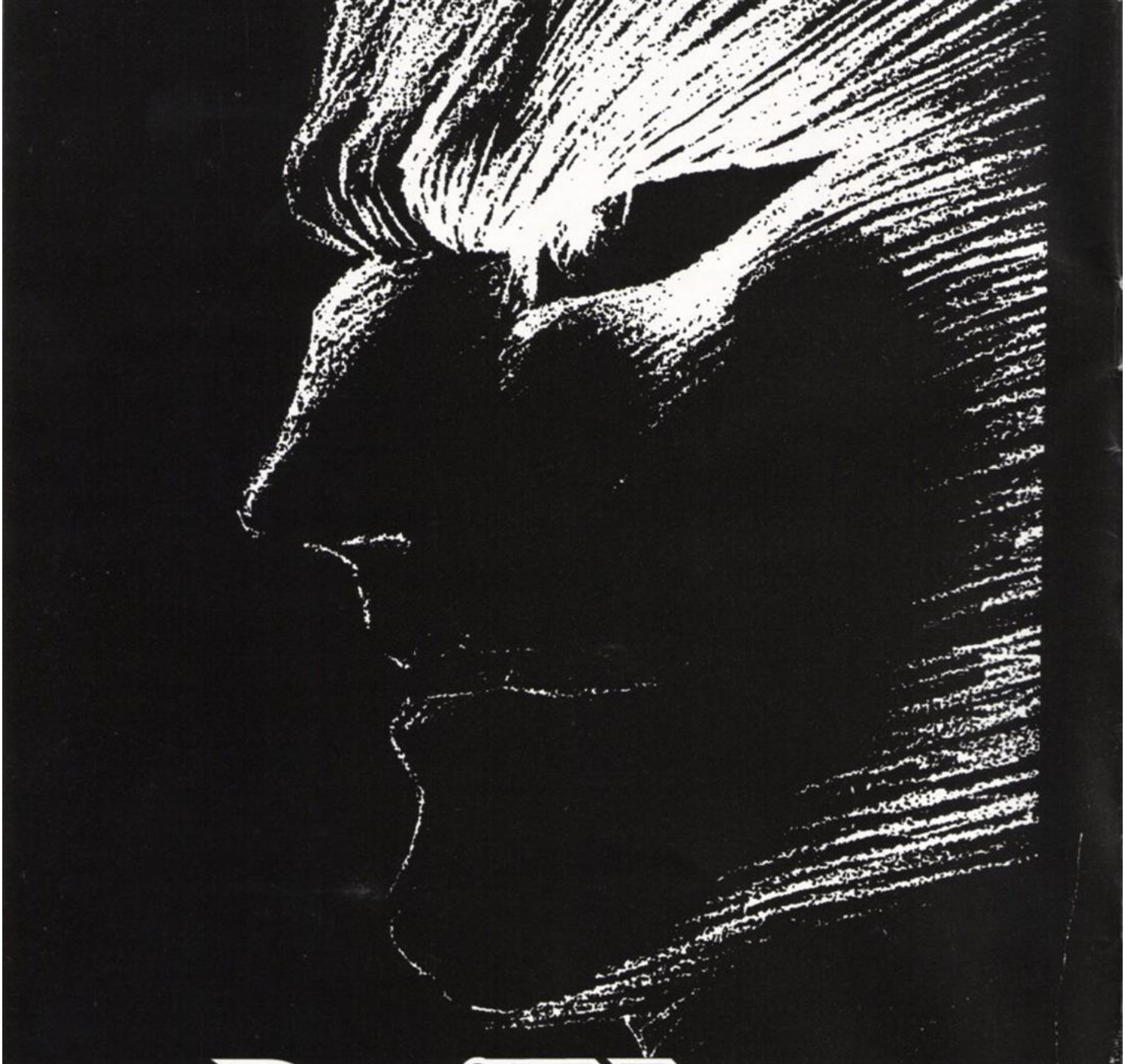

DevilMan

GO NAGAI
Story & Art

CHIP MARLER
Colors

RICHARD BENT
Letters

TONGHYUM KIM
English Translation

GLENN DANZIG
Publisher

RICK ALONSO
Associate Editor

ROB LOPEZ
Production Design

STEVEN WARDLAW
Managing Editor

Devilman #2. Sept. 1995. 1st Printing, is published by Verotik Box #64859 Los Angeles CA 90064. Devilman © Go Nagai and Dynamic Planning. All Rights Reserved. Verotik is a TradeMark of Glenn Danzig. Any resemblance to persons, living or dead is purely coincidental. No part of this publication may be reproduced, except for the purposes of review, without written permission from Verotik or copyright holder.

BEYOND TIME...
...AKIRA AND RYO, AFTER FIGHTING WITH THE DEMONS...
...WERE DRIFTING IN AN EXTRA DIMENSIONAL SPACE...
...LEAVING THEMSELVES AT THE MERCY OF THE HEAVY ATMOSPHERE THAT WAS BUSTLING WITH SWIRLING COLORS...
THEY WERE DRIFTING AWAY...

AKIRA!
RYO!
ARE YOU OK, RYO?
AKIRA!
AKIRA, HANG ON TIGHT.....
WHAT IS THIS PLACE?
DON'T GET SEPARATED!
IT'S AS IF WE'RE IN WATER.
IT DOESN'T SEEM TO BE THE 3-DIMENSIONAL WORLD WE KNOW OF.
WHAT DO YOU MEAN?
IT CAN'T BE WATER, WE CAN BREATHE.
IT LOOKS LIKE WE'RE IN THE MIDST OF AN UNUSUAL STREAM OF TIME.
WE MAY END UP IN A DIFFERENT TIME PERIOD AGAIN.

THEN WE'LL FIGHT ANOTHER DEMON IN ANOTHER TIME.
THAT'S YOUR MISSION AS A DEMON HUNTER.
PROBABLY

BUT HOW CAN WE TRAVEL BEYOND TIME?
EVEN I, THE DEVILMAN, DON'T HAVE SUCH POWER.
.....

RYO DID NOT REALIZE THAT IT WAS HE WHO PROVIDED THE POWER TO MOVE THRU TIME AND SPACE.

RYO ASUKA WASN'T AWARE OF HIS POWERS OR HIS TRUE NATURE....
...he was the Demon Lord Satan.
RYO, IN HIS IGNORANCE, WAS LEADING THE DEVILMAN INTO FURTHER BATTLES WITH THE Demons BEYOND TIME.
!
I HEAR VOICES....
ARE THERE OTHERS WHO CAN FLY AS WE DO?
!

WHY SHOULD IT END?
TWIST HUMAN HISTORY
DON'T LET IT END!
ADD FUEL TO THE FLAMES!
KILL THE WOMAN WHO WOULD BRING THE END OF THE HUNDRED YEAR WAR BETWEEN FRANCE AND ENGLAND
AND WITHOUT US RAISING A CLAW TO HELP.....
...THE HUMANS WILL KILL EACH OTHER OFF!

GRAB THE HOLY WOMAN JOAN OF ARC. SHE HAS HEARD THE WHISPER OF GOD. NOW SHE WILL VISIT HELL!
KRAK
KOOM
PAMMELL

AT AGE 17, JOAN OF ARC WAS INSPIRED BY THE WORD OF GOD, AND BROKE THE SIEGE OF ORLEANS WHICH WAS ALREADY NEARLY LOST. SHE ALSO ADVISED PRINCE CHARLES TO SEND AN EXPEDITION TO REINS, LEADING FRANCE TO VICTORY OVER ENGLAND IN THE HUNDRED YEAR WAR.

FORWARD FRANCE! RECLAIM OUR HOMELAND AS OURS!
THE WAR WON'T END UNTIL WE SEND THE INVADERS BACK ACROSS THE SEA!
BIG LAND ATTACK

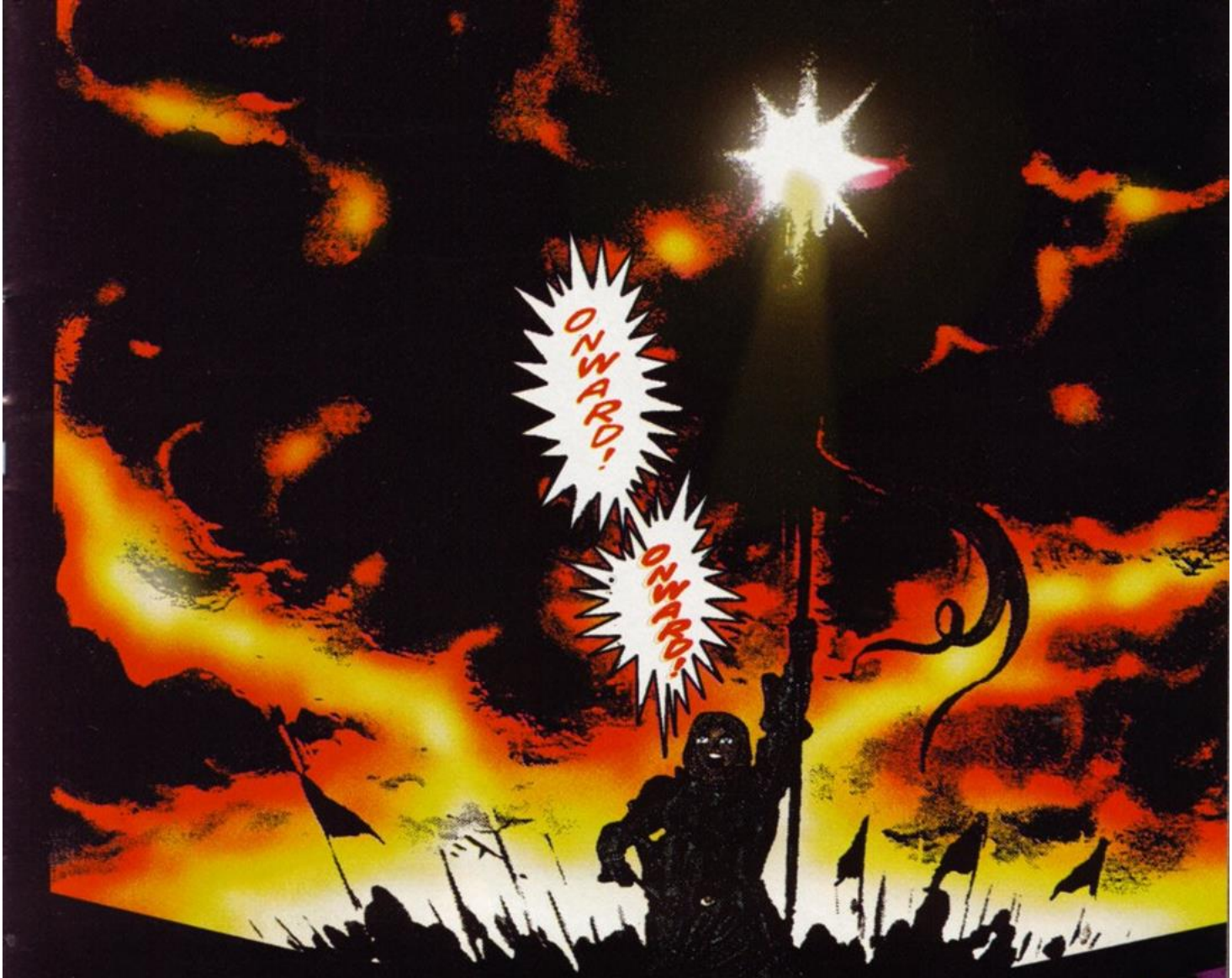
ONWARD!
ONWARD!

ERRRUM

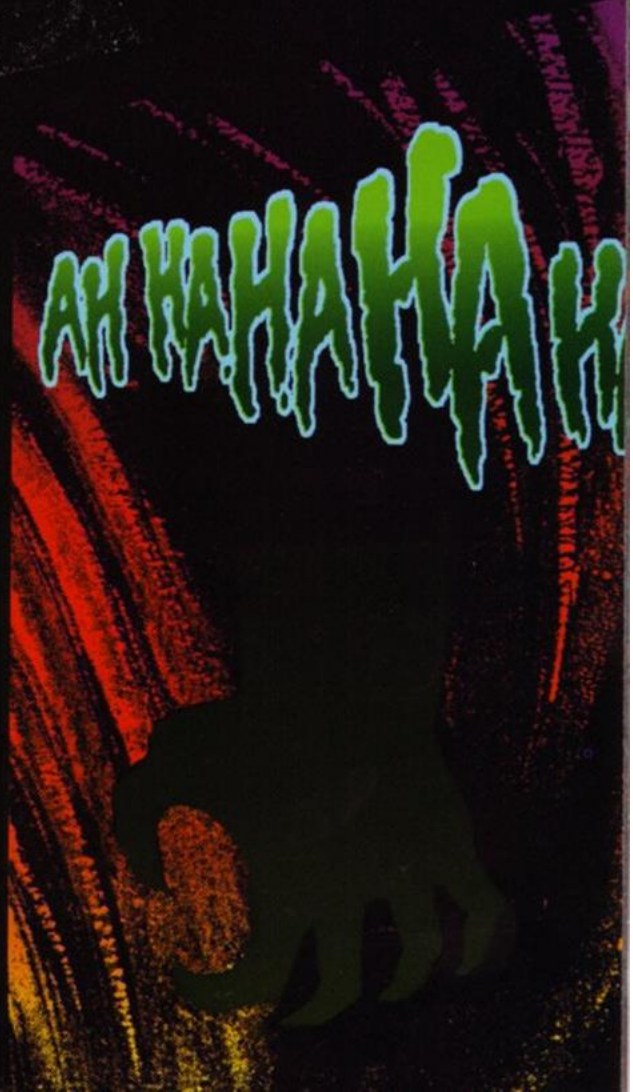
AH HAHAHAHA K

HA HA HA HA HA HA HA HA
AAAAAAAAHHH

WHA...
WHAT THE...?!

!!

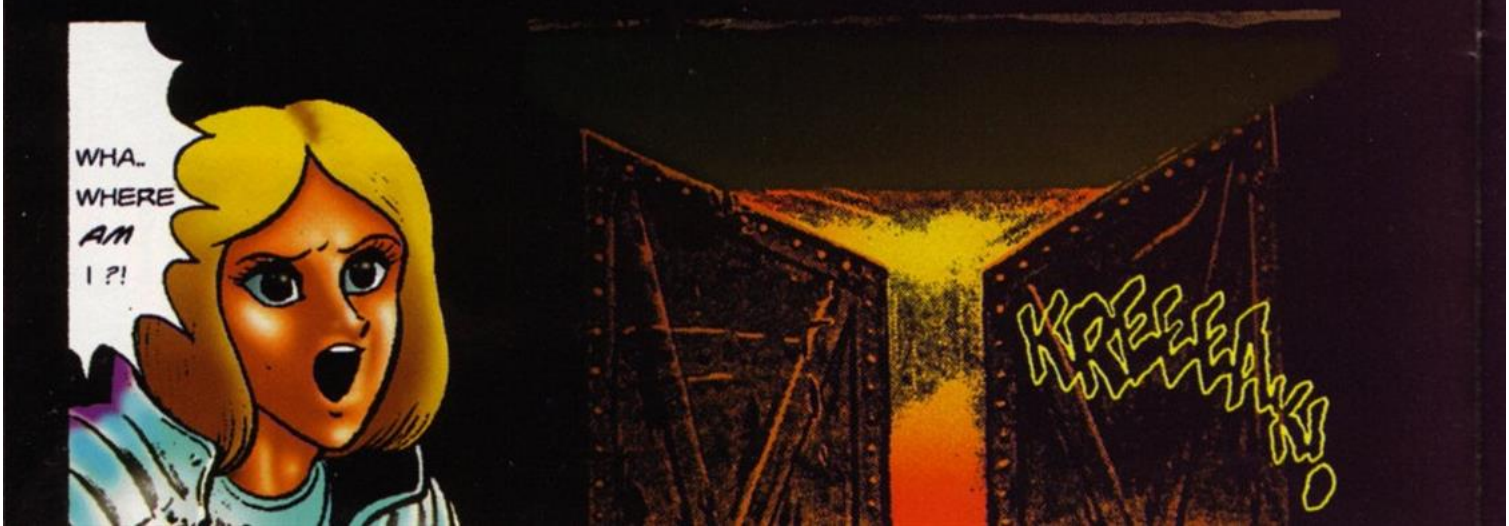
WHA.. WHERE AM I ?!
KREEEEAK!

WE'VE BEEN WAITING FOR YOU, JOAN OF ARC.
NOW WE CAN FINALLY START THE TRIAL.
JOAN OF ARC, THIS IS THE TRIAL TO PUNISH YOU FOR YOUR CRIMES!
TRIAL?
TRY WHOM?
ISN'T IT CLEAR...
JOAN?

ME?
MY TRIAL?
WHAT CRIMES ARE YOU SAYING I'VE COMMITTED?
AH HAHAHAHA
WHY?
WHY DO I HAVE TO BE TRIED?
TCHINK
THAT...
THAT'LL BE MADE CLEAR THROUGH THIS TRIAL

WHY AM I TREATED AS A CRIMINAL?
WHO ARE YOU....
TO SAY THAT SHEDDING ONE'S MOTHERLAND OF INVADERS IS A CRIME?
I FIGHT ONLY FOR MY COUNTRY.
I WANT TO END THE WAR WHICH HAS LASTED NEARLY A CENTURY.

YOU KNOW YOUR CRIMES WELL
IS IT A CRIME TO END A WAR THAT HAS BEEN DRIVING SO MANY PEOPLE INTO MISERY?
HA!
THEN YOU ARE DENYING THAT IT IS A CRIME?
WELL,
IT VERY WELL IS A CRIME.
THE ACT OF TRYING TO END A WAR... THAT'S A CRIME!

WHAT?
DON'T YOU KNOW THE MARVELS OF WAR?
DON'T YOU REALIZE HOW WORTHLESS PEACE IS?

PEACE CORRUPTS MEN.
WHAT'S SO GOOD ABOUT IT?
MEN IMPROVE THEIR BODIES TRAINING FOR WAR!

THAT'S RIGHT.
THE NEED FOR BETTER WEAPONS, IN FACT, ADVANCES SOCIETY.
YA, YA!

WAR IS WHAT MAN REALLY NEEDS!

ARE YOU TRYING TO PUT DOWN THAT FLAME,
JOAN OF ARC?

EVEN ORSON WELLES SAID THAT THE ONLY THINGS ONE HUNDRED YEARS OF PEACE IN SWITZERLAND HAVE BROUGHT IS THE COOKOO CLOCK..
SIR, THESE PEOPLE COULDN'T HAVE SEEN "THE THIRD MAN".
AND WHEN THE BLOOD OF INNOCENTS IS SPILLED?
IS WAR STILL A GOOD THING THEN?
AND YOU HAVEN'T SPILLED ANY BLOOD AT ALL?
IF YOU SO FIERCELY HATE WAR, WHY DO YOU SO EAGERLY LEAD THE ARMY ON THE BATTLEFIELD?
AREN'T YOU PROMOTING WAR YOURSELF?
AND YOU'RE NOT EVEN A SOLDIER!

YOU'RE THE DAUGHTER OF MERE PEASANTS.
WHY DO YOU WEAR ARMOR AND RUN ABOUT ON THE BATTLEFIELD?
ISN'T THAT A MAN'S BUSINESS, JOAN?
NEVER BEFORE HAS A WOMAN GONE TO BATTLEFIELD CLAD IN ARMOR!
NOW DON'T YOU THINK THAT'S A GRAVE CRIME?
DON'T YOU THINK THAT YOU'RE THROWING THE WORLD INTO CHAOS?
THAT IS THE WORK OF A
WITCH!

YOU'RE A WITCH!
THAT'S IT, YOU'RE A WITCH, JOAN!
YOU FORGED A PACT WITH THE DEVIL, RIGHT?
DAMN WITCH! BEAT HER TO DEATH!
THAT'S NOT TRUE!
I AM NOT A WITCH!
THE WAR WON'T END UNLESS SOMEONE STANDS UP AND ACTS!
AND....
GOD HAS ORDERED ME TO DO SO!
IT'S THE WILL OF ARCHANGEL MICHAEL THAT MAKES ME FIGHT TO END THIS WAR!
I'VE HEARD THE VOICE OF GOD
THE BEAUTIFUL VOICE OF AN ANGEL WHISPERED TO ME TO SAVE ORLEANS!

WHAT DO YOU MEAN, THE VOICE OF GOD?
THAT MUST BE THE WHISPER OF THE DEVIL!
AAAAH!!
YOU HAVE PROVEN THAT YOU'RE A WITCH!
KILL HER!
TAKE HER ARMOR OFF AND BURN HER AT THE STAKE!
KILL HER!

I SEE... A WITCH TRIAL IN HELL.
THAT'S A REALLY BAD JOKE.
WHO THE HELL... ARE YOU?
DON'T YOU DEMONS THINK IT'S A ROTTEN IDEA TO INTERFERE WITH HUMAN HISTORY?
NO MATTER,
I'VE COME FROM BEYOND TIME...
TO THWART YOUR SCHEME.
YOU'RE...!

THE ONE WITH THE SUPERPOWERS OF AMON, THE HERO OF THE DEMONS, AND THE HEART OF A HUMAN, AKIRA FUDOU!
DEVILMAN!
I'LL HAND DOWN THE FINAL JUDGEMENT OF THIS INFERNAL TRIAL!
W... WHAT?!?

BUT...
...NOT TO JOAN
..TO YOU, DEMONS!

SHRAKA KOOM
SHRRZZAAKx
RRRAAAAAA

RRRAAAAAA

DIE!
JUDGE OF HELL!
SHRENCH
IT'S YOU WHO MUST
PUNISHED!

SKRABOOM
ROAR MBLL

DON'T WORRY, JOAN OF ARC.
YOUR NIGHTMARE..... IS OVER.
THIS IS NOT THE PLACE YOU SHOULD BE.
I'LL TAKE YOU, JOAN..... BACK WHERE YOU BELONG.

YOU MUST FULFILL YOUR MISSION THERE.
FOR ALL MAN-KIND!

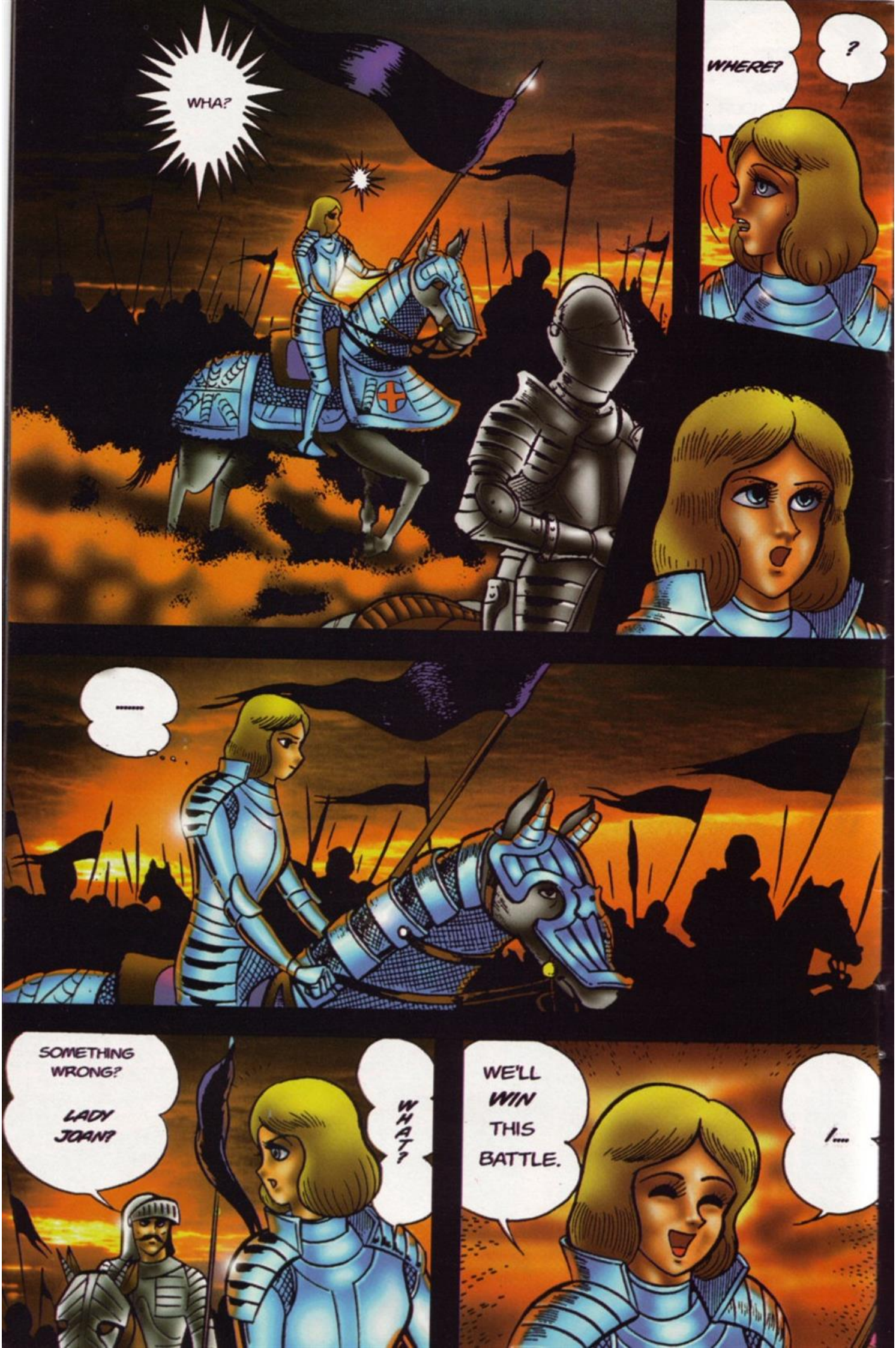
WHA?
WHERE?
?
.....
SOMETHING WRONG?
LADY JOAN?
WHAT?
WE'LL WIN THIS BATTLE.
I....

I MET AN ANGEL.
WHAT?
REALLY? THAT IS MAGNIFI-CENT!-
WE WILL WIN THIS BATTLE!
LADY JOAN HAS MET AN ANGEL!
AN ANGEL
WHO BORROWED THE SHAPE
OF THE DEVIL.
AS HISTORY WOULD HAVE IT, A FEW YEARS LATER, JOAN, WHO LED THE ARMY OF FRANCE TO VICTORY, WAS IN THE INQUISITION, CONDEMNED AS A WITCH, AND BURNED AT THE STAKE.

Having problems finding our stuff?

These fine stores carry a full line of Verotik books and products.

Atomic Comics Emporium
50 W Mercury Blvd
Hampton, VA 23669
804-723-5003

111 S. Witchduck Rd.
Va. Beach, VA 23462
804-490-2233

8606 Hampton Blvd
Norfolk, VA 23505
804-451-2436

452 C Denbigh Blvd
Newport News, VA 23602
804-877-3756

5005 Victory Blvd
Tabb, VA 23693
804-877-2188

Comic Kings, Inc.
5292 Providence Rd.
Fairfield Shopping Ctr
Va. Beach, VA 23464
804-486-2520

Star City Comics
5822-A Williamson Rd NW
Roanoke, VA 24012
703-362-4400

Acme Comics
1808 Spring Garden St
Greensboro, NC 27403
910-274-7651

VEROTIK

Heroes Aren't Hard To Find
Midwood Corners Shop. Ctr
Central Ave & the Plaza
Charlotte, NC
704-375-7462

Silas Creek Crossing Shp Ctr
3234 Silas Creek Pkwy
Winston-Salem, NC 27103
910-765-4370

Heroes Plaza Shopping Ctr
1415-A Lourens Rd
Greenville, SC 29607
803-235-3488

Westgate Mall
I-26 & US 29
Spartanburg, SC
803-574-1713

Augusta Book Exchange
1631 Gordon Highway
Augusta, GA 30906
706-793-7796

Tropic Comics
313 S. State Rd 7
Plantation, FL 33317
305-587-8878

5439 N. Federal Hwy
Ft. Lauderdale, FL 33317
305-351-0001

742 NE 167th St
N. Miami Beach, FL
305-940-8700

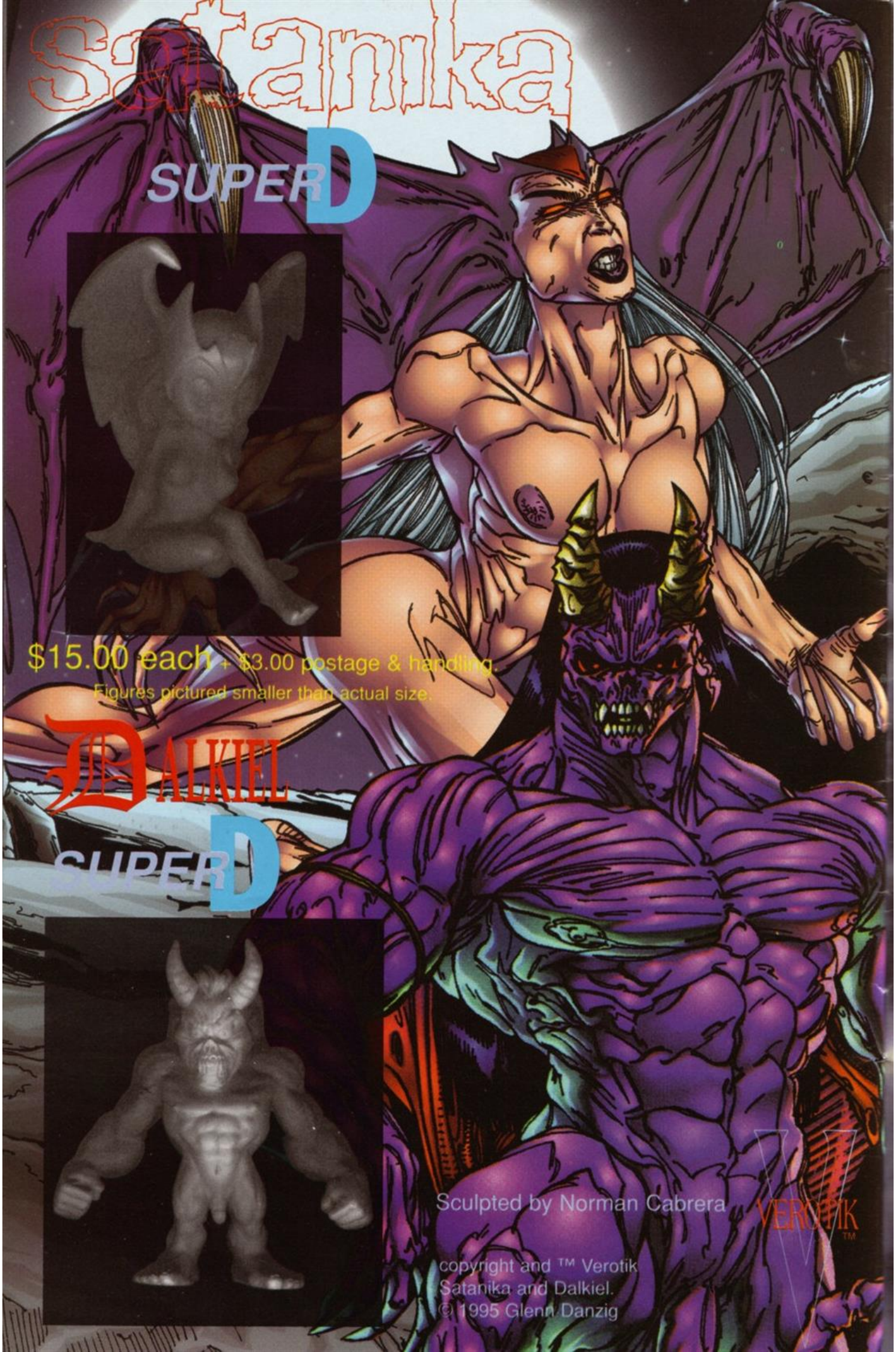
Satanika
SUPER D
$15.00 each + $3.00 postage & handling.
Figures pictured smaller than actual size.
DALKIEL
SUPER D
Sculpted by Norman Cabrera
VEROTIK
copyright and ™ Verotik
Satanika and Dalkiel.
© 1995 Glenn Danzig

Glenn Danzig Frank Frazetta Martin Emond Erik Canete

Simon Bisley Duke Mighten

Your store doesn't carry our "Mature Readers" books? Buy 'em from us.

		QNTY		TOTAL
VEROTIKA #2	$8.00	X	=	
VEROTIKA #3	$6.00	X	=	
VEROTIKA #4	$4.00	X	=	
VEROTIKA #5	$2.95	X	=	
SATANIKA #1	$10.00	X	=	
SATANIKA #2	$5.00	X	=	
SATANIKA #3	$4.00	X	=	
SATANIKA #0	$5.00	X	=	
DEVILMAN #1	$4.00	X	=	
DEVILMAN #1 Sp.San Diego Ed.	$5.00	X	=	
JAGUAR GOD #1	$5.00	X	=	
JAGUAR GOD #2	$2.95	X	=	
DEATH DEALER #1	$6.95	X	=	
PHANTOM LADY	$9.95	X	=	
ALPHABET OF MURDER	$4.95	X	=	
FRANK FRAZETTA'S ILLUSTRATIONS ARCANUM	$29.95	X	=	
VEROTIKA T-SHIRT	$17.00	X	=	
SATANIKA T-SHIRT	$17.00	X	=	
COVENANT T-SHIRT	$17.00	X	=	

SEND THIS FORM AND A CHECK PAYABLE TO VEROTIK:
VEROTIK DEPT DV2
BOX 64859
LOS ANGELES, CA 90064

First Name Last Name

Address Apt #

City State Zip

( ) -

Home Phone #

Signature

THIS SIGNATURE CERTIFIES THAT I AM AT LEAST 18 YEARS OLD

ADD $2.00 S&H FOR FIRST BOOK
AND $1.00 FOR EACH ADDTL.
ALL SHIRTS 100% BLACK COTTON (L & XL)

VOLKS DEVILMAN

VOLKS presents our collection from Devilman's home , Japan.

■ ND-002 "SILENE"
"The banquest of the sky devil"
(H.550mm/W.250mm)

Examine Devilman World from all new viewpoints!

Devilman the first chapter.

VOLKS sculptures present all new series of Devilman and Silene.Please enjoy our new series!

Devilman "The door of devil world"
魔界の扉
■ ND-001 "DEVILMAN"
¥32,000

Silene "The banquest of the sky devil"
空の宴
■ ND-002 "SILENE"
¥32,000

■ ND-001 "DEVILMAN"
"The door of devil world"
(H.430mm/W.420mm)

VOLKS special issue on A.F.M!!

"Amazing Figure Modeler" issued VOLKS special edition. It is first precious American edition about VOLKS. Please check it out!
PO BOX 30885 Columbus , OH 43230

■ DM-001
"DELIGHT"
¥20,800

■ DM-002
"DREAD"
¥27,200

■ DM-003
"LOVE"
¥20,800

■ DM-004
"RESENT"
¥20,800

■ DM-005
"RELIEVE"
¥30,500

The faithful reproduction on the 1/12 scale of Japanese comic hero DEVILMAN.This finest-puality rejin-cast kit enjoys a high reputation among collectors.

■ GW-032
"Jr.DEVILMAN Ⅱ"
¥7,800

■ GW-030
"Jr.O.V.A. DEVILMAN"
¥9,400

■ GW-012
"Jr,DEVILMAN"
¥6,800

■ GW-015
"Jr.T.V. DEVILMAN"
¥7,800

■ GW-031
"Jr.SILENE Ⅱ"
¥8,900

■ GW-029
"Jr.SILENE"
¥8,900

■ GW-014
"Jr.SILENE & KAIM"
¥12,600

The average 300mm in height for each. This finest-quality resin-cast kit.

■ GW-005
"O.H. T.V. DEVILMAN"
¥24,300

■ GW-002
"O.H. SILENE"
¥32,000

■ GW-001
"O.H. DEVILMAN"
¥32,000

The average 300mm in height for each. This finest-quality vinyl kit.

■ GW-010
"1/6 SILENE"
(VINYL)¥6,500

■ GW-009
"1/6 OVA DEVILMAN"
(VINYL)¥7,800

■ GW-008
"1/6 DEVILMAN"
(VINYL)¥6,200

VOLKS MAIL ORDER SYSTEM: • Please add ¥4,000 for shipping & handling • Payment by Postal Money Order • Visa & MasterCard accepted • For Catalog please send 3 IRC • Export sales : Beaver Corporation • 8-5 Matsushima 4-chome, Edogawa-ku Tokyo 132, Japan

heroes come... and heroes go...
BUT DEMONS ARE FOREVER
VEROTIK
™
copyright and ™ Verotik
Setanika, Daikiel, Jaguar God, G.O.T.H.
& Glenn Danzig
Death Dealer © Frank Frazetta
Devilman © Go Nagai and Dynamic Prod.

Genetic Horror ...

Government Cover Up ...

Conspiracy Theories and a
Scientific Project Gone MAI

G.O.T.H

VEROTIK™